

# INNOVATION & AI: HOW NORTHWELL IS TRANSFORMING HEALTHCARE

Jill Kalman, MD

Executive Vice President  
Chief Medical Officer  
Deputy Physician-in-Chief  
Northwell Health





# NORTHWELL'S HISTORY



# THE JOURNEY | 1988-2030





# GROWTH OF THE HEALTH SYSTEM





# ECONOMIC IMPACT



**\$18.0 billion**  
annual operating budget



**\$1.3 billion**  
capital budget



**21** hospitals } **11** magnet-designated

**875+** ambulatory facilities



**88,000+**  
employees  
Largest private employer  
in New York State

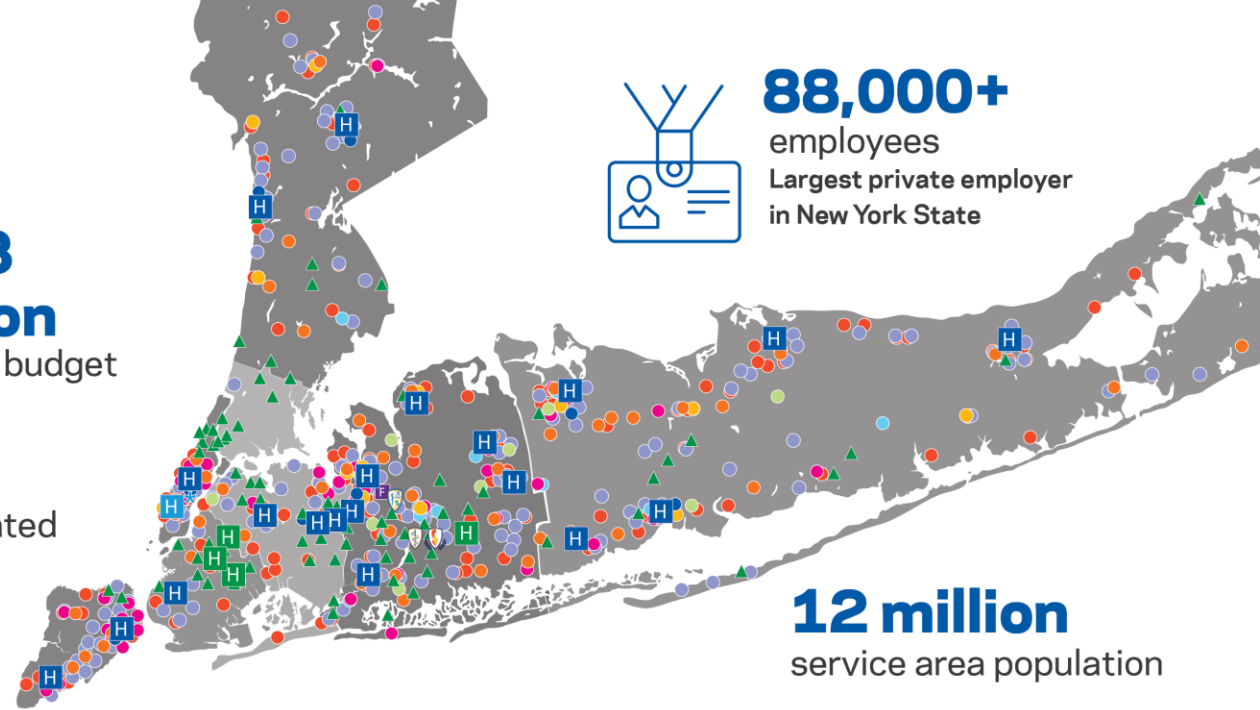

**12 million**  
service area population

## CAREGIVERS



**12,000+**  
credentialed physicians

**19,000+**  
nurses

**5,800+**  
employed physicians  
Largest Physician Group  
in the New York Area

**2,000+**  
residents &  
fellows in  
160 programs

**4,000+**  
advanced care providers

**5,550+**  
volunteers

## OPERATING STATISTICS

**5.5 million**  
patients encounters  
— 2 million patients treated annually



**850,000+** emergency visits\*

**250,000+** ambulatory surgeries\*



**37,000+**  
births



**1,000+**  
active clinical  
research studies

**1 million**  
home health visits



**250+** principal investigators



## COMMUNITY IMPACT



**\$485 million** in education & research

**\$465 million** in health improvement services & building

**\$221 million** in charity care

\*2022 budgeted



# WHO WE ARE TODAY



# MAJOR COMPONENTS

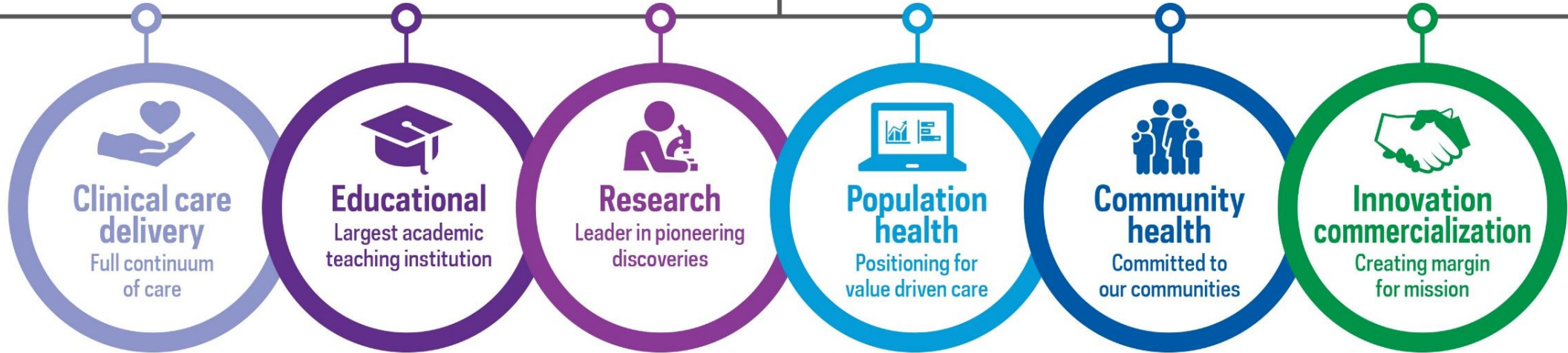

**Clinical care delivery**  
Full continuum of care

- Inpatient facilities
- Ambulatory
- Long term/Rehab
- Home care
- Hospice
- Medical group
- Clinical joint ventures
- Medical transport
- Telehealth
- E-Health

**Educational**  
Largest academic teaching institution

- GME/CME
- Zucker School of Medicine
- Elmezzi Graduate School
- School of Nursing & Physician Assistants
- Center for Learning & Innovation
- Patient Safety Institute
- Bioskills Education Center

**Research**  
Leader in pioneering discoveries

- Feinstein Institutes
  - Bioelectronic medicine
  - Health system science
  - Molecular medicine
  - Cancer research
  - Behavioral science

**Population health**  
Positioning for value driven care

- Value based programs
- Accountable care analytics
- Transitional care management
- Complex care management
- Advanced illness management
- 24/7 clinical call center

**Community health**  
Committed to our communities

- Community benefit
- Access and education programs
- Veterans programs
- Specialized children's programs
- Focus on social determinants of health
- Environmental, Social, and Governance (ESG)
- Center for Gun Violence Prevention

**Innovation commercialization**  
Creating margin for mission

- Joint Ventures
- Northwell Direct
- Northwell Ventures/ Holdings
- True North Enterprises
- Flexstaff
- Data Intelligence
- Pharma ventures
- Consulting
- Partnerships
- New businesses

# CENTER FOR LEARNING AND INNOVATION

Leadership Development	Patient Safety Institute (PSI) & Clinical Skills Center	Physician Leadership Institute	Scholar Pipeline	Emergency Medical Institute	School of Nursing & PA Studies Zucker School of Medicine	Bioskills Education Center	Clinical Transformation
<ul style="list-style-type: none"> <li>• Beginnings Orientation</li> <li>• Leadership Development Programs</li> <li>• Executive Leadership Development</li> <li>• LeadNext</li> <li>• Administrative &amp; Clinical High Potential</li> <li>• Leadership Essentials</li> </ul>	<ul style="list-style-type: none"> <li>• Simulation Based Education</li> <li>• Interprofessional Team Education</li> <li>• Educator Development</li> <li>• Educational Research</li> <li>• Workflow Testing</li> <li>• Formative &amp; Summative Assessment</li> <li>• Physical Exam &amp; Communication Skills</li> </ul>	<ul style="list-style-type: none"> <li>• Physician Beginnings Orientation</li> <li>• Physician Leadership Development Program</li> <li>• Department Specific Education</li> <li>• Department Team Building</li> <li>• Clinical Education at PSI</li> <li>• Chief Resident Education</li> <li>• Physician Administrative Fellowship</li> </ul>	<ul style="list-style-type: none"> <li>• Administrative Fellowship</li> <li>• Domestic &amp; International Internships</li> <li>• Medical Scholars Pipeline</li> <li>• Institute for Health Professions</li> <li>• Northwell Health School Based Programs                             <ul style="list-style-type: none"> <li>• SPARK Challenge</li> <li>• Healthcare Exploration</li> </ul> </li> </ul>	<ul style="list-style-type: none"> <li>• Paramedic Program</li> <li>• Emergency Medical Technician (EMT) Program</li> <li>• Hybrid Paramedic &amp; EMT Recertification</li> <li>• American Health Association Certification Courses</li> <li>• Pre-hospital Continuing Medical Education</li> <li>• EMT-CC to Paramedic BRIDGE Program</li> <li>• EMS Difficult Airway Program</li> </ul>	<ul style="list-style-type: none"> <li>• Formative &amp; Summative Assessment</li> <li>• Clinical Skills Education</li> <li>• Clinical Simulation</li> <li>• Procedural Skills Education at Bioskills</li> <li>• Educational Research</li> <li>• Faculty Development</li> </ul> <div style="text-align: center;">  </div>	<ul style="list-style-type: none"> <li>• Attending &amp; Resident Physician Program</li> <li>• Advanced Clinical Practice Fellowship Program</li> <li>• Continuing Medical Education</li> <li>• Hybrid Simulation</li> <li>• daVinci Xi Robotics Surgical Training Center</li> <li>• Vendor Sponsored Programs</li> <li>• Military, FDNY &amp; Law Enforcement Officers (LEO)</li> </ul>	<ul style="list-style-type: none"> <li>• LEAN/Six Sigma Program</li> <li>• Program/Project Management</li> <li>• Large Scale Process Design/Redesign</li> <li>• Clinical Collaborations</li> <li>• Industrial Engineering</li> <li>• Process Simulation &amp; Optimization Modeling</li> <li>• Implementation &amp; Change Management</li> </ul>





# OUR STRATEGY



# TRANSFORMATIVE FORCES: SHAPING OUR STRATEGY

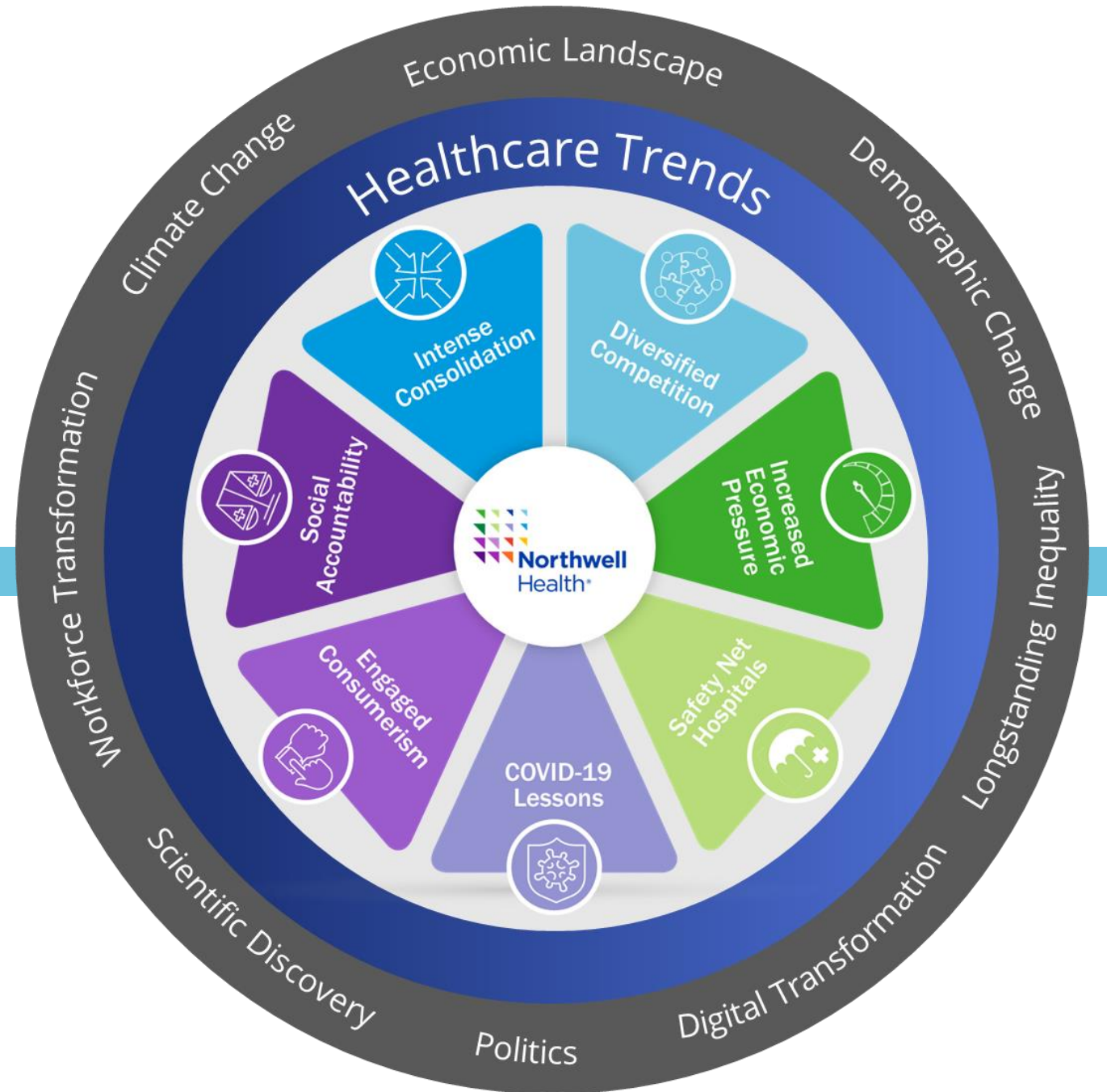



Creating Life-Long  
Customer-Patient  
Loyalty



Enhancing Performance  
by Optimizing  
Technology



Marketing  
Our Brand



Broadening  
Our Mission:  
Going Upstream



Infrastructure  
Modernization



Reimagining &  
Redesigning  
Care Delivery

 Northwell Health®

# STRATEGIC PRIORITIES



Business  
Diversification  
and Value Creation



Growth: Broadening  
Our Footprint  
& Impact



Advancing Our Culture  
of Continuous  
Learning and Human  
Capital Investment



Accelerating the  
Advancement of Research,  
Discovery, &  
Innovation

# ENHANCING PERFORMANCE BY OPTIMIZING TECHNOLOGY



# ACCELERATING THE ADVANCEMENT OF RESEARCH, DISCOVERY, & INNOVATION





# A DRIVE FOR INNOVATION

---

Innovation, a core cultural value at Northwell Health, is the creative process of **imagining, researching, discovering,** and inventing a new future. Tomorrow's world will be healthier and safer because we are innovating today.

INNOVATIONS IN  
**BIOELECTONIC  
MEDICINE**



# INFLAMMATION AND THE INFLAMMATORY REFLEX

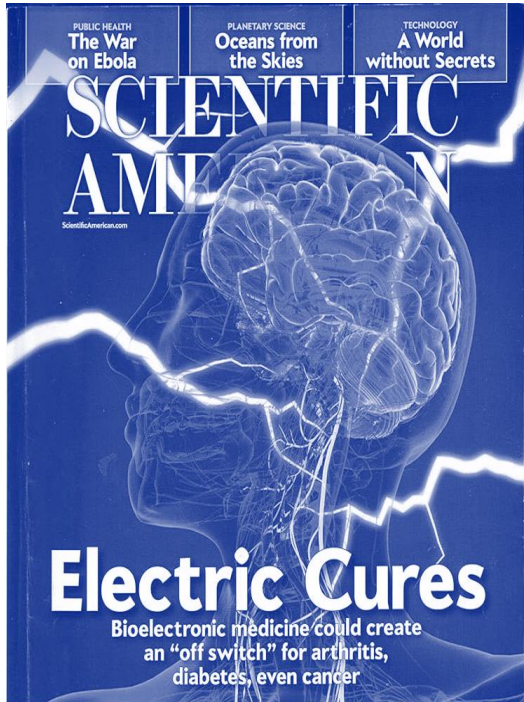

letters to nature 405:458, 2000)

## Vagus nerve stimulation attenuates the systemic inflammatory response to endotoxin

Lyudmila V. Borovikova<sup>+</sup>, Svetlana Ivanova<sup>+</sup>, Minghuang Zhang<sup>+</sup>, Huan Yang<sup>+</sup>, Galina I. Botchkina<sup>+</sup>, Linda R. Watkins<sup>†</sup>, Haichao Wang<sup>‡</sup>, Naji Abumrad<sup>§</sup>, John W. Eaton<sup>¶</sup> & Kevin J. Tracey<sup>§</sup>

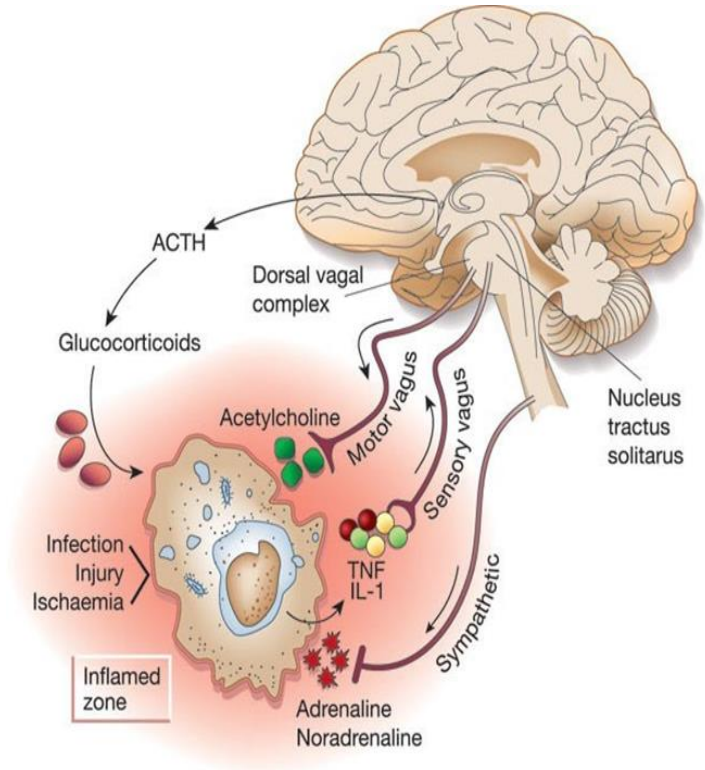
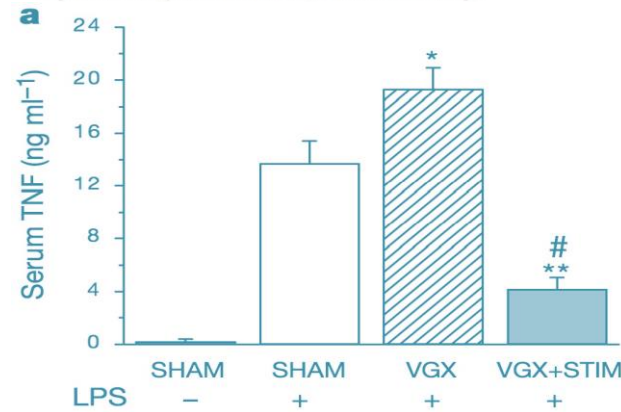

Inflammation contributes to more than **40 million** deaths annually, contributing to cancer, cardiovascular disease, dementia, neurodegeneration, diabetes, and metabolic syndromes.



# BIOELECTRONIC MEDICINE

- SetPoint Medical's platform uses a **small, implantable device** to deliver targeted electrical pulses along existing physiologic pathways to trigger the body's own biological responses to overcome inflammation in autoimmune diseases (e.g. RA and Crohn's disease.)
- In a major milestone, a clinical study was conducted to explore the treatment for rheumatoid arthritis. **The study showed significant improvement in patient response**, marking a significant step forward in treating autoimmune diseases with bioelectronic therapies. It's now on its way for FDA approval.

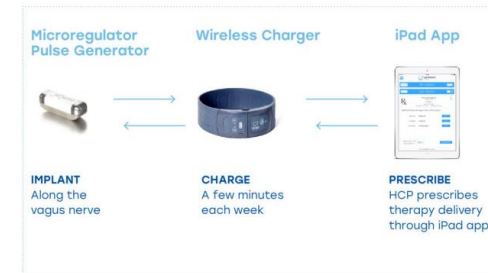
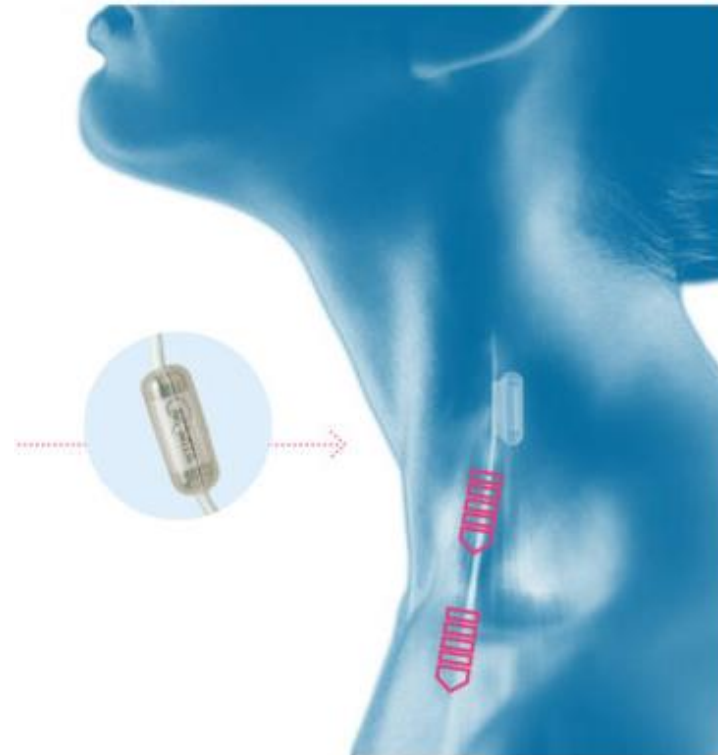

# 3D INNOVATION LAB

Medical Devices: Patient and Employee Safety



Medical devices with commercial opportunity



Training models for skills development



Teaching Anatomy



Plate bending and bone reconstruction

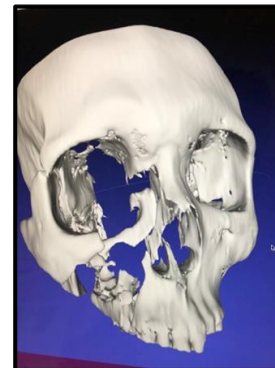

# COLD SPRING HARBOR LABORATORY



“There is really no place that I know of that has this combination of fantastic scientists on campus, but also the ability to bring groups together for some of the best meetings and courses that occur anywhere in the world. **Cold Spring Harbor Laboratory has placed itself at the center of great science and great education.**”

- Dr. Francis Collins, Former Director National Institutes of Health

# INNOVATIONS IN MEDICAL CARE AND HEALTH CARE DELIVERY



**DIGITAL  
MEDICINE**



**BIOELECTRONIC  
MEDICINE**



**NANOMEDICINE**



**GENOMICS**



**NEURO**

**CONNECTED  
HEALTH**

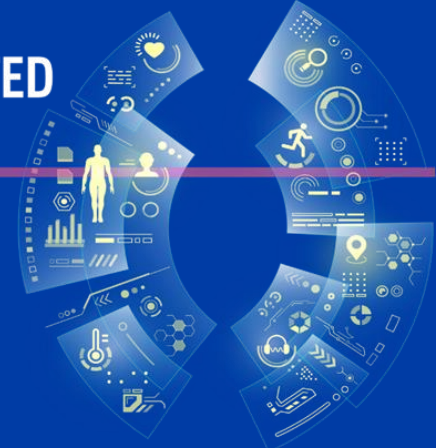

# ARTIFICIAL INTELLIGENCE CATALYZER



# AI CATALYZER

## AMBITION

Northwell has established an AI Catalyzer to accelerate and harness the power of AI to raise health, equity, and access for our patients, families, and communities.

- ▶ Accelerate the transformation of care and operations by leveraging AI at scale
- ▶ Democratize access to AI tools to empower team members and amplify their ingenuity and creativity
- ▶ Drive quality, value, outcomes, and sustainable margin through trustworthy safe AI
- ▶ Educate team members and evolve their skills for the future
- ▶ Elevate Northwell's brand and protect patients, communities, and team members from AI risks
- ▶ Foster collaboration, speed, and safety across stakeholder groups that utilize AI
- ▶ Influence the global conversation on health and AI



# TRUSTWORTHY AI GUARDRAILS

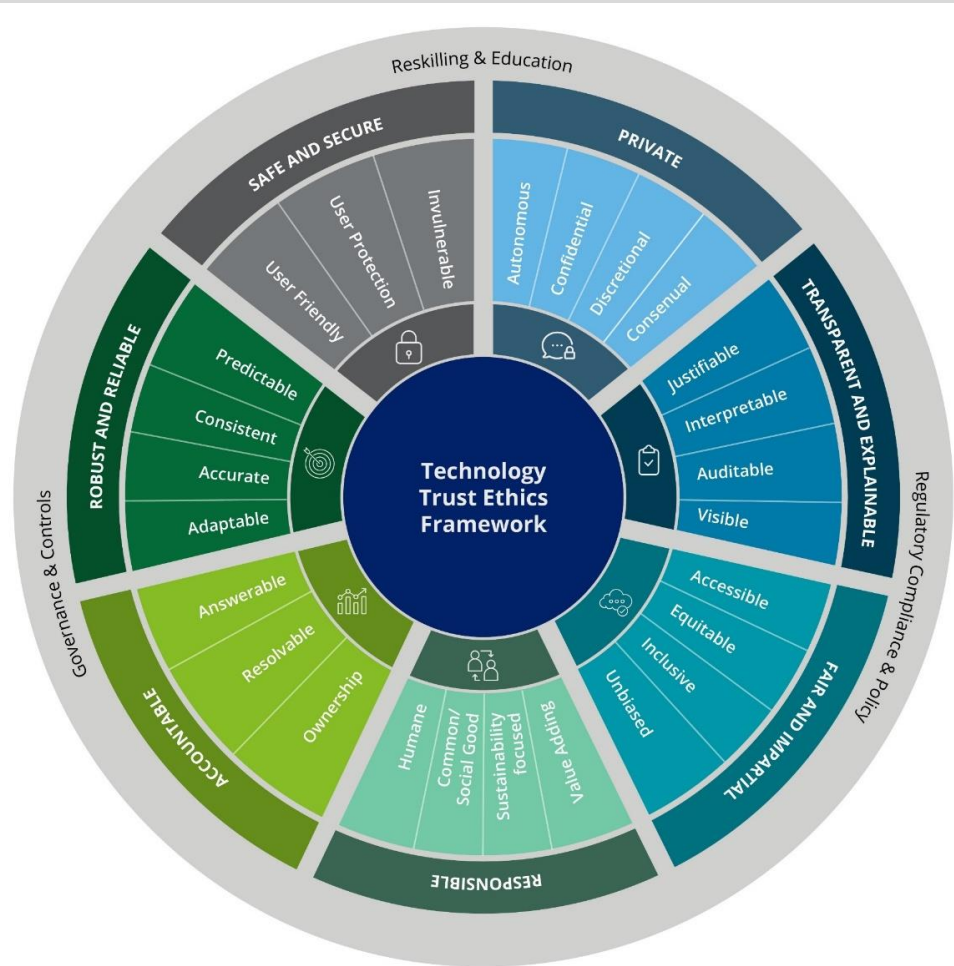

## Fair & Impartial

AI bias could lead to unequal and unfair recommendations for certain groups

**Guardrail:** Assess models' data for bias and employ bias mitigation techniques such as running pilots and reverse engineering results to detect bias

## Robust & Reliable

Models might produce outputs that are factually false

**Guardrail:** Continuously monitor outputs and suggest performance improvements to implement additional fine-tuning as-needed

## Transparent & Explainable

Customers/patients are entitled to know why actions, medications, and treatments are recommended when leveraging AI

**Guardrail:** Clearly communicate *when* and *how* AI outputs are being used to inform diagnosis, treatment, and care

## Accountable

Obligation of Northwell to ensure that AI is developed, deployed, and used in ethical ways

**Guardrail:** Establish an ethics review board comprised of multi-disciplinary experts such as ethicists, lawyers, and domain experts to review AI use cases

## Private

Internal and external vendor guidelines on PHI/PII data usage—including access, storage, processing, & consent

**Guardrail:** Enforce data usage practices for what, how and when access is provided to external models

## Safe and Secure

Safe, secure, and ethical AI use is an organizational North Star to maintain customer/patient safety and trust

**Guardrail:** Ensure that AI can cause no harm to patients using techniques such as fine-tuning and prompt rejection

## Responsible

All AI-generated content must be verified by reasonable means

**Guardrail:** Ensure that there is a human-in-the-loop to provide oversight and review

# AI CATALYZER FUNCTIONS

AI Catalyzer will drive toward the following AI outcomes—with collaboration from clinical stakeholders and business units



FUNCTIONS
Strategy and Optimization
Trustworthy AI
Technical Delivery
Value Creation
Brand, Education, and Engagement



# ARTIFICIAL INTELLIGENCE COUNCIL

An enterprise AI council—supported by multi-disciplinary advisors and a dedicated core team will enable the democratization of AI innovation across Northwell. They will drive prioritized use cases from pilots to scale, while mitigating potential risks.

EXECUTIVE SPONSORS: Funds AI Catalyzer and addresses major risks

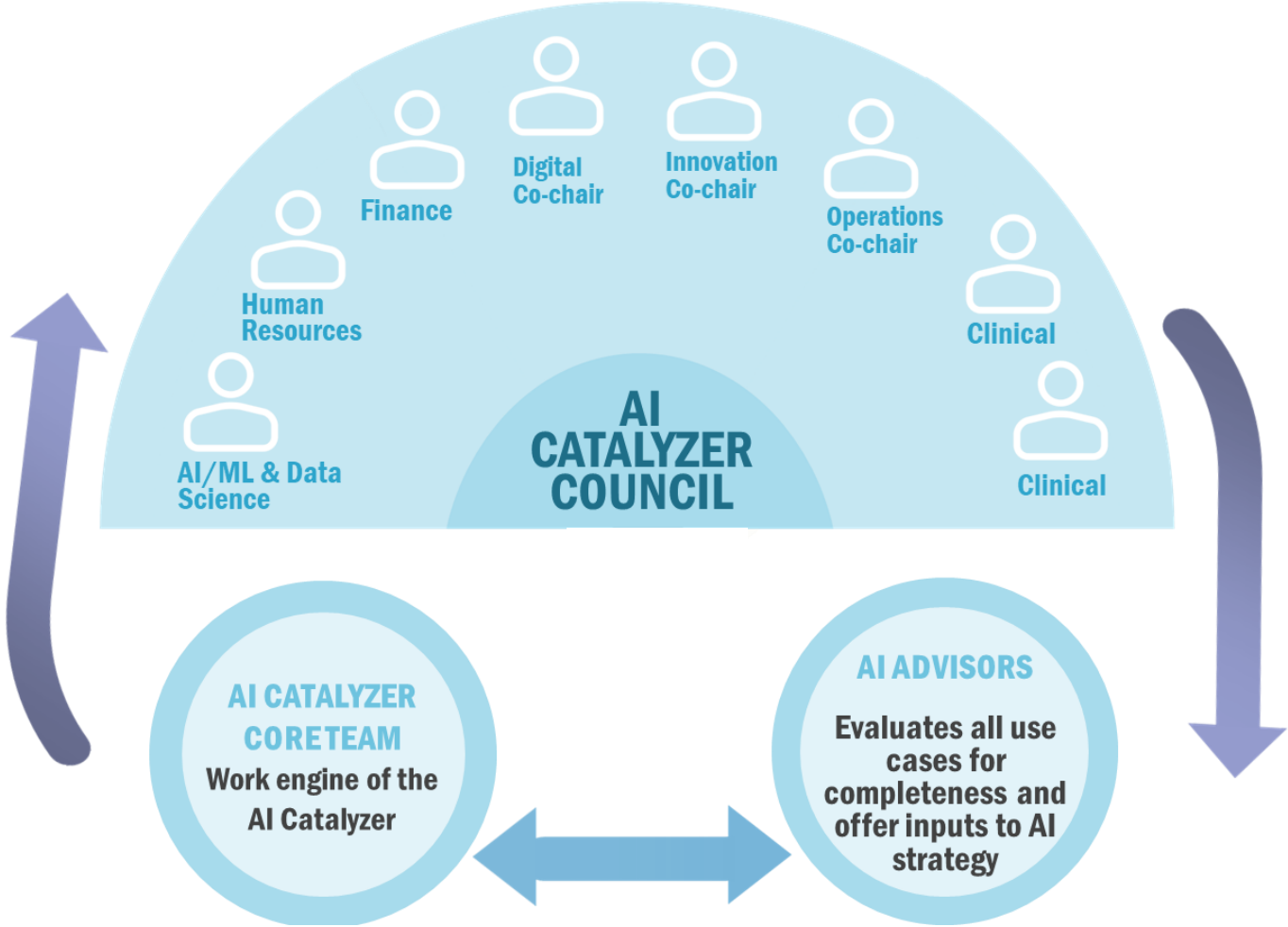

# ACCELERATING USE CASES ALONG MULTIPLE PATHWAYS

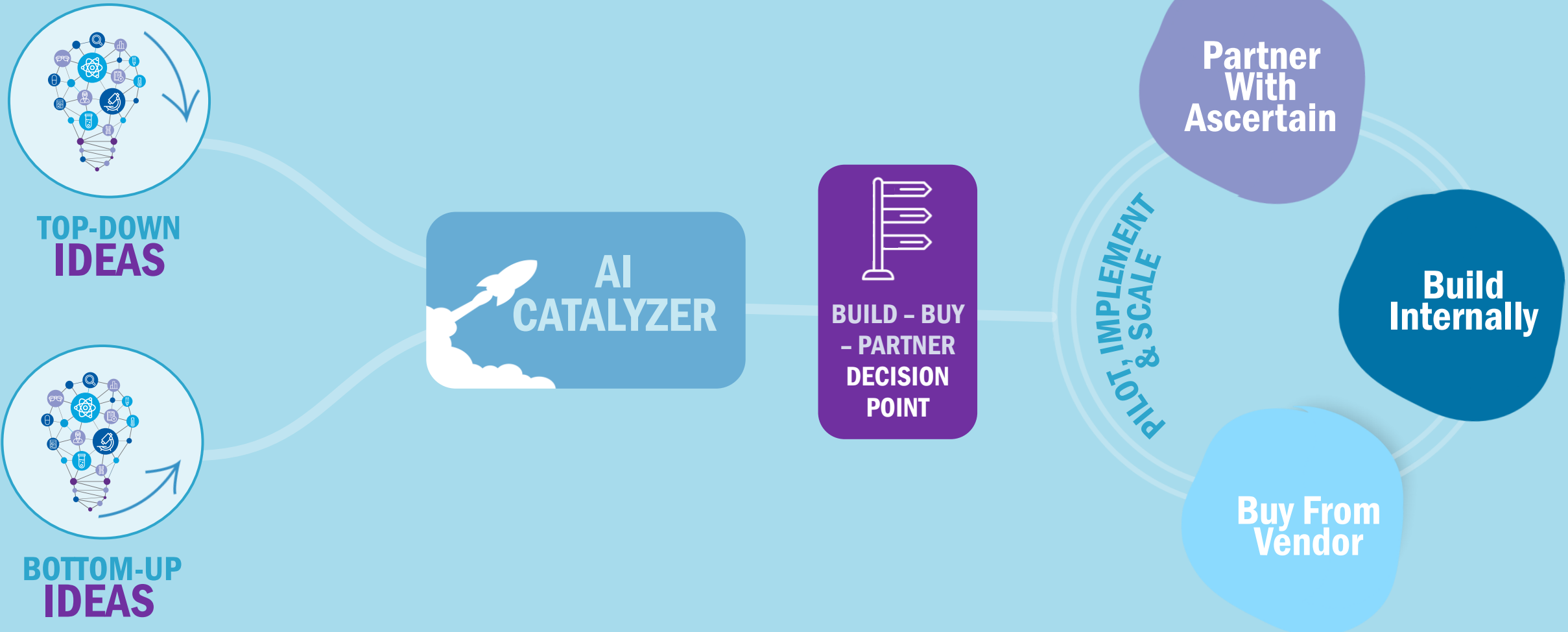

# EVALUATION ON EXPECTED IMPACT AND EXECUTION ABILITY

KPIs for evaluating expected impact would depend on the use case type: operational, clinical, or mission-driven; while execution ability would be consistently evaluated on four factors for all use cases

Y-Axis: <u>Expected Impact</u> Depends on the Use Case Type		
<b>Operational Use Cases</b> <ul style="list-style-type: none"> <li>• 5-Year Return on Investment (ROI)</li> </ul>	<b>Clinical Use Cases</b> <ul style="list-style-type: none"> <li>• % Improvement on Clinical KPIs (all)</li> <li>• 5-Year ROI (if available)</li> </ul>	<b>Mission-Driven Use Cases</b> <ul style="list-style-type: none"> <li>• % Improvement on Social Impact KPIs</li> </ul>

X-Axis: <u>Execution Ability</u> is Evaluated Across All Use Case Types
<b>Speed to Value:</b> Time it takes to develop & deploy use case across the enterprise
<b>Data Management &amp; Availability:</b> Quality & availability of use case data
<b>Data Platform &amp; Interoperability:</b> Use case infrastructure requirements & alignment to enterprise architecture
<b>Data Science &amp; Digital Resources:</b> Resources available with required skills

# EVALUATION ON EXPECTED IMPACT AND EXECUTION ABILITY

KPIs for evaluating expected impact would depend on the use case type: operational, clinical, or mission-driven; while execution ability would be consistently evaluated on four factors for all use cases

Operational Use Cases	Clinical Use Cases	Mission-Driven Use Cases
<ul style="list-style-type: none"> <li>5-Year Return on Investment (ROI)</li> </ul>	<ul style="list-style-type: none"> <li>% Improvement on Clinical KPIs (all)</li> <li>5-Year ROI (if available)</li> </ul>	<ul style="list-style-type: none"> <li>% Improvement on Social Impact KPIs</li> </ul>

<b>Speed to Value:</b> Time it takes to develop & deploy use case across the enterprise
<b>Data Management &amp; Availability:</b> Quality & availability of use case data
<b>Data Platform &amp; Interoperability:</b> Use case infrastructure requirements & alignment to enterprise architecture
<b>Data Science &amp; Digital Resources:</b> Resources available with required skills

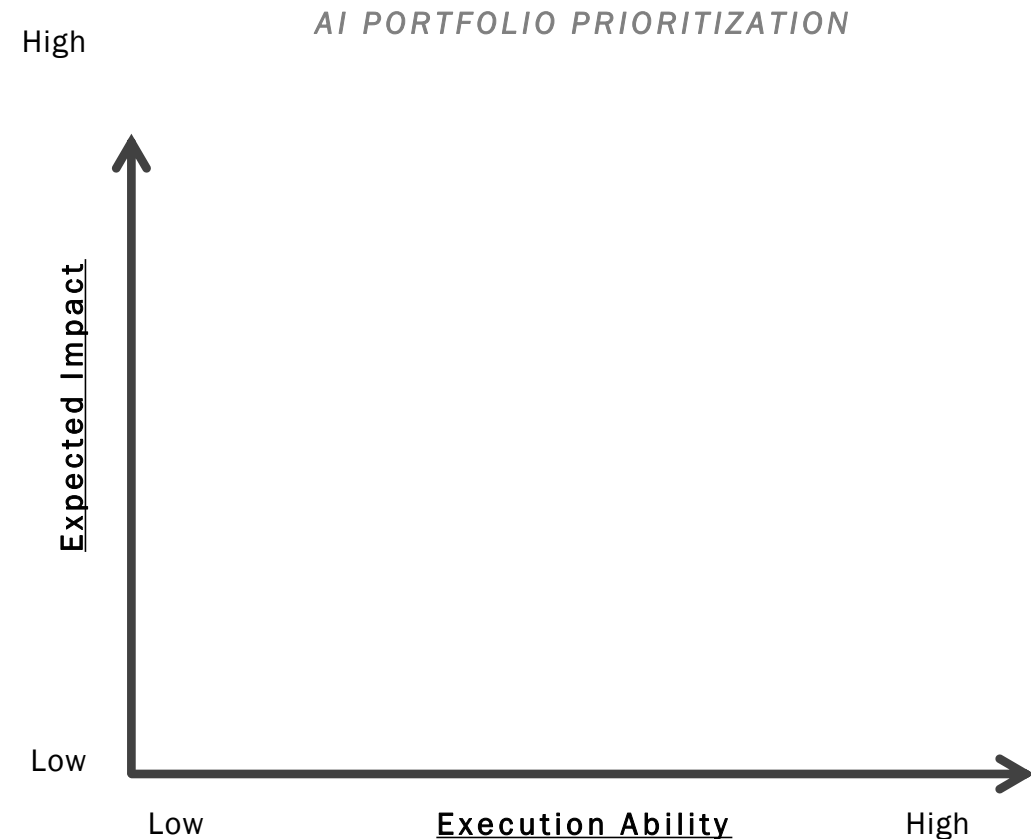

# ARTIFICIAL INTELLIGENCE HUB



# AI HUB

WHERE NORTHWELL'S  
88,000+ TEAM  
MEMBERS CAN  
**UNLOCK THE  
POTENTIAL OF  
GENERATIVE AI**

- ▶ Access Large Language Models (LLMs) securely
- ▶ Generate workplace efficiencies
- ▶ Collaborate and scale AI models across the enterprise

https://ai.northwell.edu

Northwell Health | AI Hub

Hello!  
Welcome to AI Hub

Start Prompting →

**Ask**  
Want help right now?  
Start a chat!

**Learn**  
Want to learn more about  
about AI?

**Build**  
AI & Machine  
Learning Resources

**Collaborate**  
Connect with our  
community

# NORTHWELL GENERATED MODELS WORKING ENTERPRISE-WIDE

NW-customized models

GenAI content creation and comprehension

A secure platform to access Large Language Models

AI Hub Capabilities  
Enterprise Value

## Oversight

- Data security
- Enterprise visibility
- Risk management

## Productivity

- Extraction of information (i.e., Compliance)
- Summarization (i.e., clinical notes)
- Automation of tasks (i.e., e-mail, reports)

## Business + Health Outcomes

- Detection of incidental findings
- Identification of gaps in care
- Optimization of clinical workflows

# AI HUB 1.0 IS UP AND RUNNING

AI Hub 1.0 is built on the Google Cloud Platform and serves access to the most popular LLMs.

The screenshot displays the Northwell AI Hub interface. At the top, the browser address bar shows 'https://ai.northwell.edu'. The interface includes a sidebar with navigation options like 'New conversation', 'Pinned', 'Scratch Pad', 'Recent', and 'Help'. The main chat area shows a conversation titled 'Exam room conversations' with messages from 'Anthony Carvino' and 'Geminil Pro'. A bottom panel offers model selection: Gemini Pro, GPT 4, MedLM (Advanced), and GPT 3.5 Turbo. On the right, an 'Advanced Configuration' panel allows users to adjust 'Conversation Context', 'Previous Message Limit', and 'Temperature'.

## Control the conversation

Vary parameters based on the task and desired outputs

## Invite others to collaborate

Join a conversational thread with partners across Northwell

## Explore different models

Switch between LLMs based on performance and cost considerations





# VENTURES & INVESTMENTS



# NORTHWELL HOLDINGS FOR PROFIT INITIATIVES TO DRIVE MARGIN

Venture Investment	Aegis Strategic Partnership	Data Strategy	Commercialization of Internal Innovation
<p>Capital investment in early-stage companies, aligned with Northwell's mission, which generate risk adjusted returns</p> 	<p>In collaboration with Aegis Ventures, develop, launch, scale and exit NewCos including virtual care and AI-enabled solutions</p> 	<p>Leverage enterprise data assets to develop solutions to improve patient care, increase operational efficiencies, and extend Northwell's brand</p> 	<p>Incubate and commercialize new products conceived by Northwell team members</p> 

# ASCERTAIN

Ascertain was formed through a joint investment from Aegis Ventures, a NY based digital health focused venture studio and Northwell Health, New York's largest healthcare provider and private employer.



# THE NORTHWELL – AEGIS PARTNERSHIP

## A MODEL FOR HEALTH SYSTEM INNOVATION

This collaboration has generated a company creation process, spanning from ideation to implementation, which functions as the catalyst for launching commercial entities which will diversify health system margins



- An advanced patient automation platform, designed to enhance patient experiences and streamline clinician and administrative workflows using intelligent AI agents



- Hume is an AI technology company which has developed the world's leading sentiment analysis capabilities
- Hume's voice interface which understands and emulates tones of voice, word emphasis and more to optimize human-AI interaction.



- A technology company which develops an AI-Agent ecosystem providing health systems with the building blocks to create custom agent workforces with the goal to remove administrative burden, decrease cost and improve operational efficiencies
- Northwell initial use cases include Transitions of Care and Vivo Specialty Pharmacy



- Optain harnesses the power of advanced AI-enabled retinal imaging technology to non-invasively evaluate patient health and identify diseases that affect the microvascular system.

# AGENT ECOSYSTEM

Ascertain's agent ecosystem provides our customers with the building blocks to create their custom agent workforce.

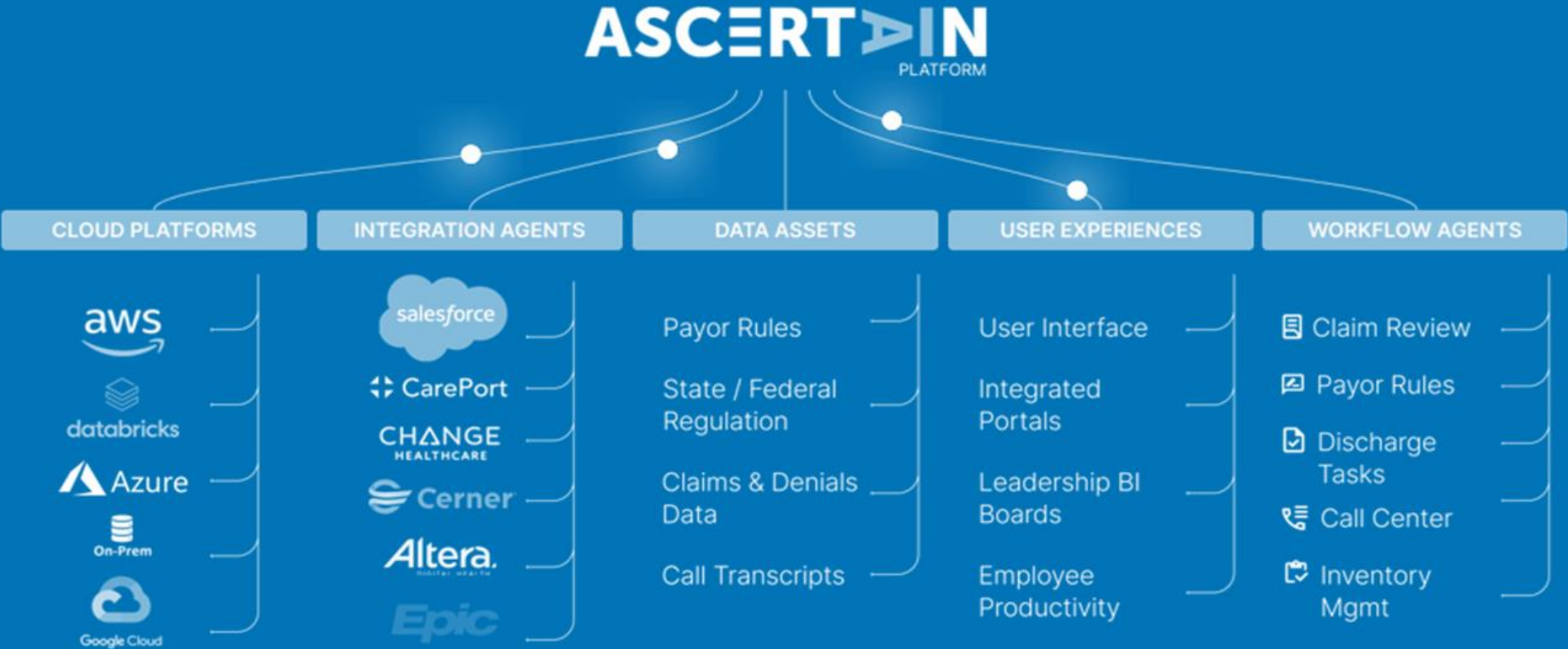

# MATERNAL HEALTH

## DEVELOPING “BEST-IN-CLASS” PREDICTIVE ALGORITHMS FOR MATERNAL HEALTH

Algorithm development emanates from a unique data partnership with Aegis Ventures enabling us to build algorithms trained, tested, and validated on health system EHR data – a template for future health system collaborations

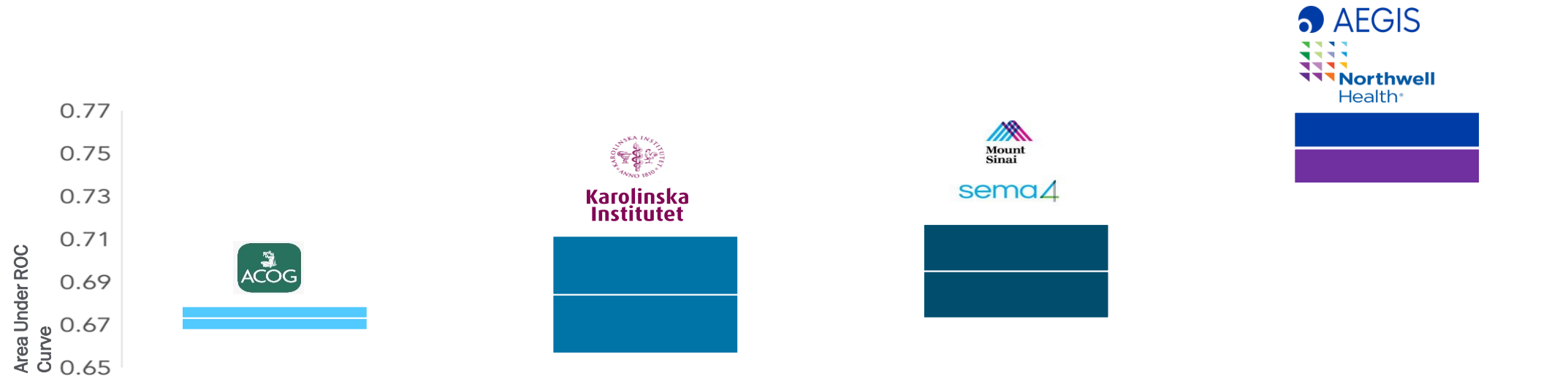

**121,622**

Maternal health patients included (2017-2022)

### Additional Algorithms

Including postpartum preeclampsia have been fully developed, with gestational diabetes, pre-term birth, and severe maternal morbidity solutions in the pipeline

### Poster and Plenary Presentation

At the Society for Maternal-Fetal Medicine (SMFM) Annual Conference

# OPERATIONAL INITIATIVES

## ● Our Goal

Identify operational pain points within within the Healthcare Ecosystem and and co-develop solutions using enterprise-wide automation technologies (i.e., “agents”).

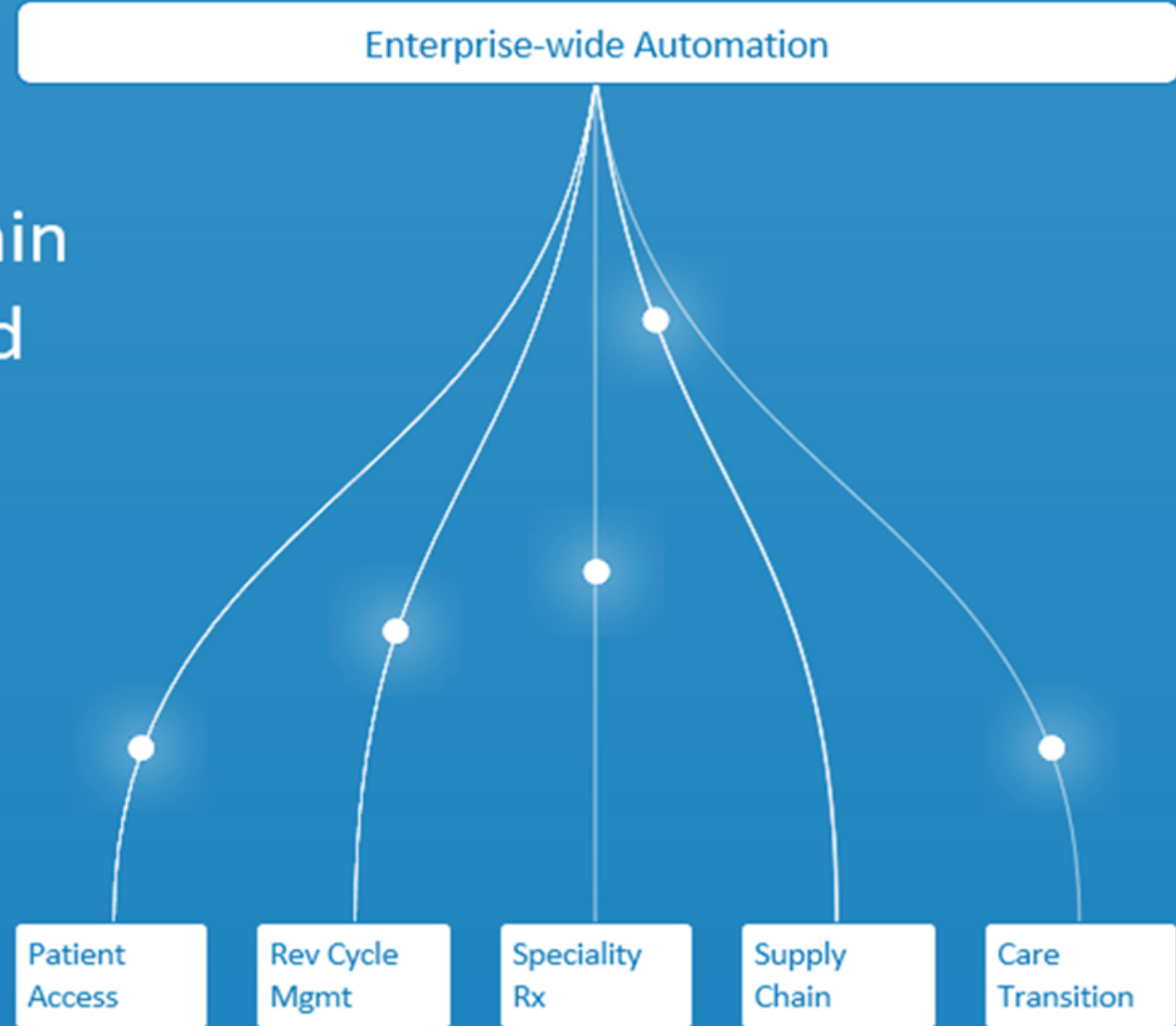

# CASE STUDIES

## Streamlining Discharges to Post Acute Care for Northwell

### PROBLEM

Unnecessary hospital days due to discharge barriers such as post-acute care facility requirements and prior authorizations

### SOLUTION

Transition of Care application which leverages AI to solve core pain points experienced by discharge managers

## Putting a Specialty Rx Program Into Hyperdrive

### PROBLEM

Partner's specialty pharmacy 340B program has become a major source of revenue but has had its growth curtailed by the associated labor costs around audits, authorizations, and medication adherence

### SOLUTION

A specialty pharmacy application that leverages AI agents to support manual and critical 340B related workflows

## Properly Equipping Case Managers for Patient Calls

### PROBLEM

Northwell's case management's team is struggling with the burden of preparing for patient calls and need access to appropriate data context and data quickly and easily

### SOLUTION

A call support interface that prepares case managers with the right data prior to patient engagement and live support during conversations





# A NEW ALLIANCE: **TRUVETA**



# NATIONAL CARE ALLIANCE



## TRUVETA

Saving Lives with Data

We propose to establish an alliance of health systems at a national level focused on transforming healthcare for the good of all.

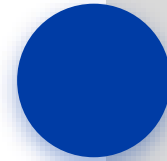

Healthcare in the United States requires a transformation.



Proposal to establish a national care alliance to advance health systems' application of data-driven insights.

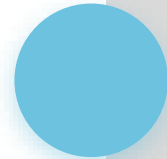

Regulatory-grade EHR data enabling scientifically rigorous research.

# MEMBERS COMMITTED TO SAVING LIVES WITH DATA

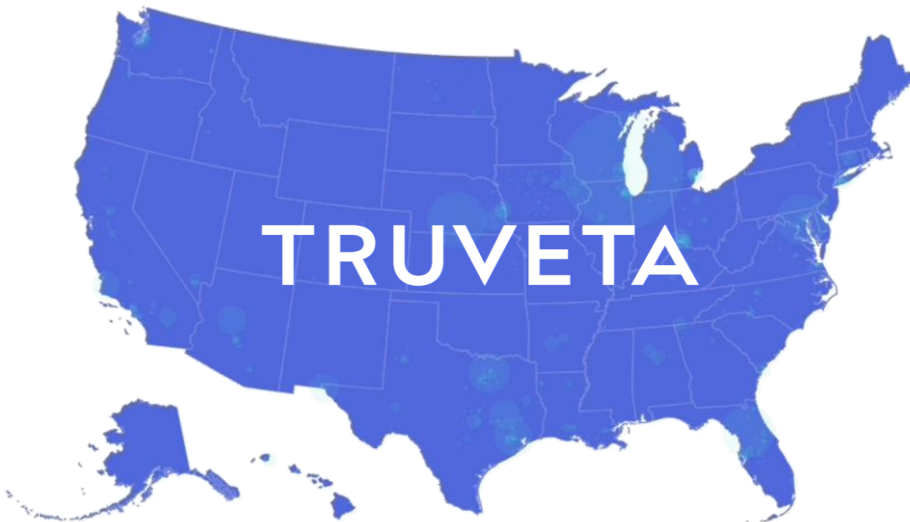

# TRUVETA DATA

## COMPLETE, TIMELY, CLEAN, AND REPRESENTATIVE EHR DATA

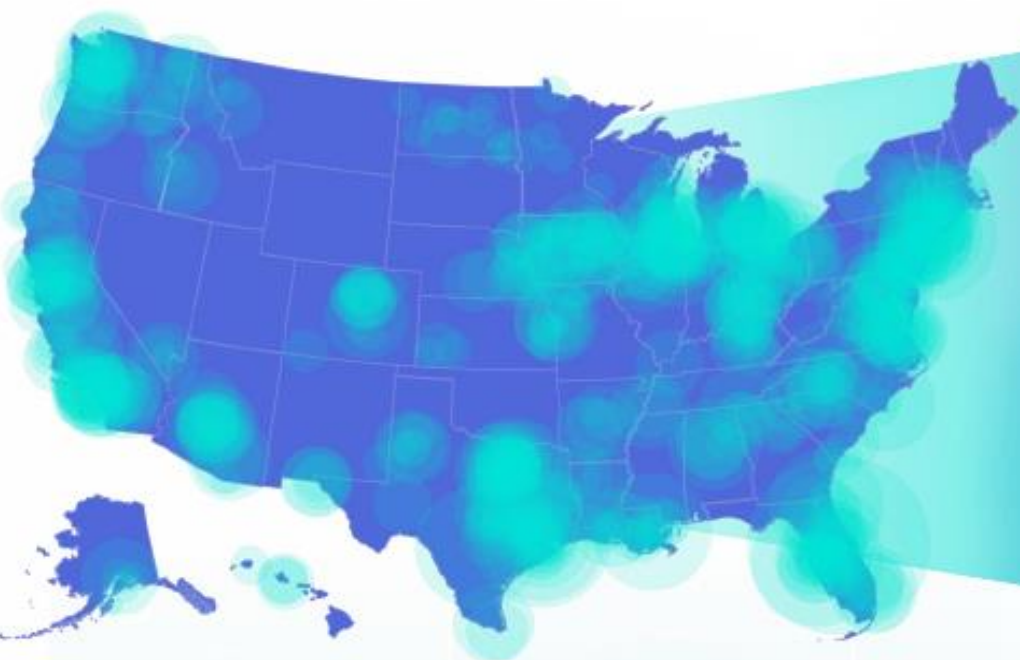

### Semi-structured data

- Diagnosis (SNOMED, ICD)
- Procedure (CPT, HCPCS)
- Medication (RXNORM, NDC)
- Labs (LOINC, UCUM)
- Immunizations (CVX)
- Implanted/Explanted Device (UDI)
- In-patient / out-patient care settings
- Pharmacy
- Mother-child data

### Unstructured data

- Notes
- Medical images
- Genomics

### Linked data

- SDOH
- Mortality
- Claims

5B+

Clinical notes

85M+

Imaging studies

1M+

Mother-child pairs

8+

Years longitudinal patient history

72M

Patients with SDOH attributes

188K+

Unique devices

# BRINGING IT ALL TOGETHER

## SURFACING INSIGHTS ACROSS THE PATIENT JOURNEY

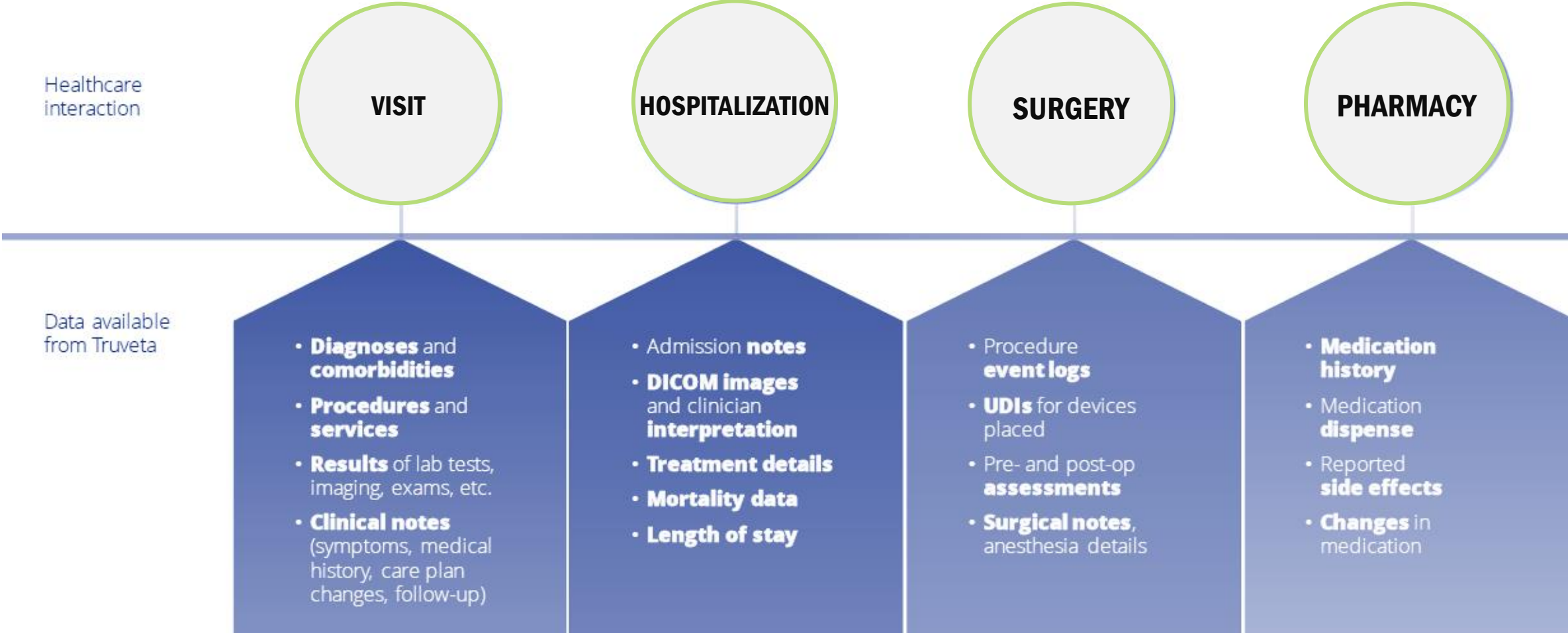

# ACCELERATE ADOPTION OF NEW THERAPIES AND ADVANCE PATIENT CARE

## Life Science

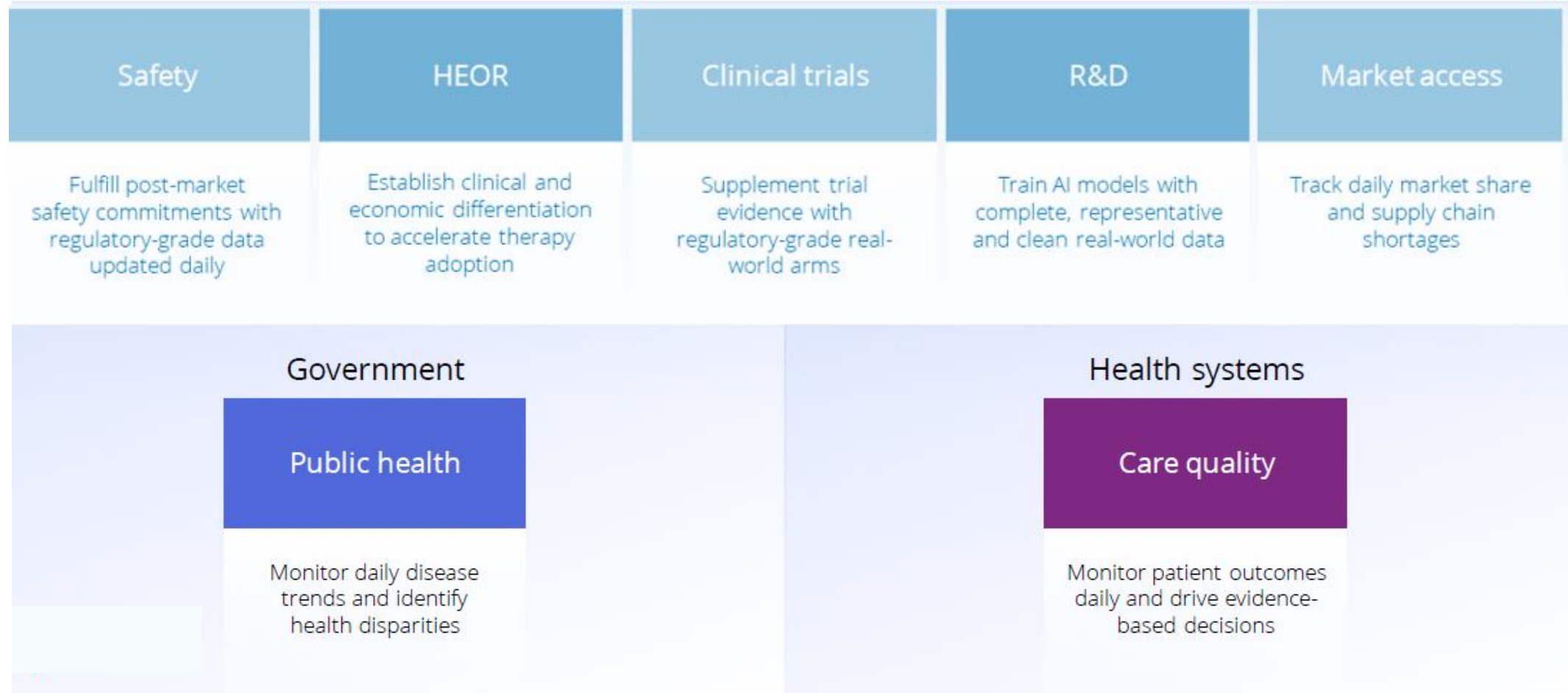

# TRUVETA MEMBERSHIP VALUE

## New revenue

Compensation when your de-identified data is used by others

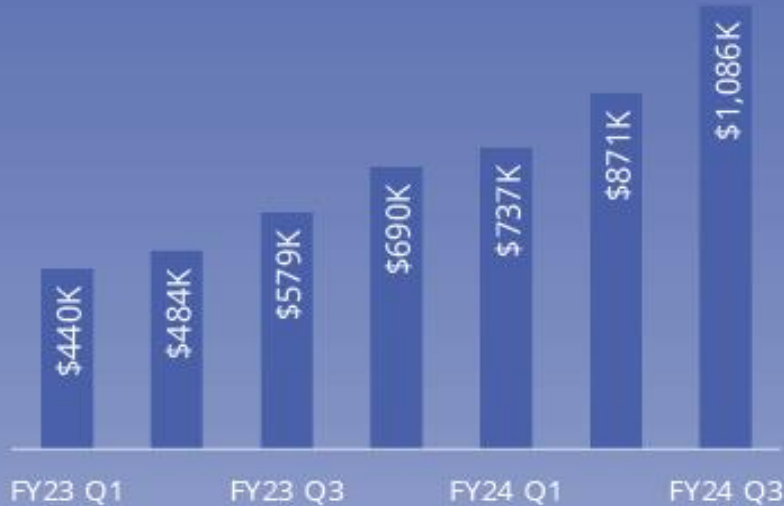

## Opex savings

Save 70%+ on patient data storage and registry submission; Reduce care variation with US benchmarks

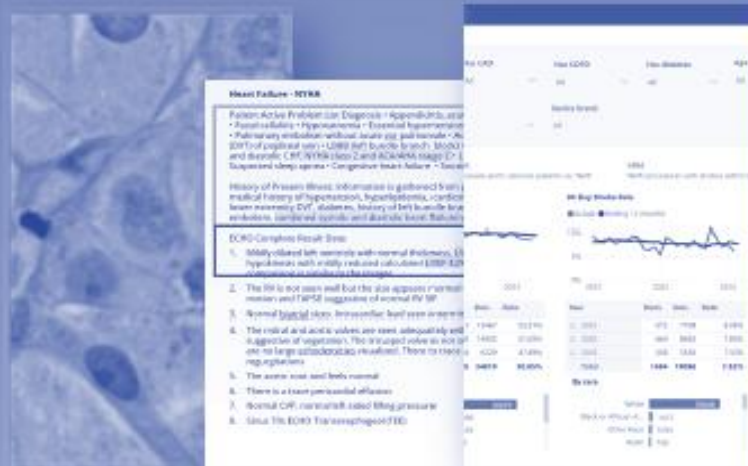



## New research

Scientifically rigorous analytics, with new opportunities for life science sponsorship



# WHY USE TRUVETA FOR RESEARCH?

 <p>Truveta Data</p>	Complete	<ul style="list-style-type: none"> <li>Longitudinal patient records linked across health systems, including full diagnoses, vital signs, lab tests, devices, clinician notes and images</li> <li>Augmented with extensive, patient-level social drivers of health (SDOH), medication dispense, mortality and claims data</li> </ul>
	Timely	<ul style="list-style-type: none"> <li>Updated daily</li> <li>Immediate access to data with no need to request separate datasets</li> </ul>
	Clean	<ul style="list-style-type: none"> <li>All data mapped to a common data model and normalized to standard medical ontologies</li> </ul>
	Representative	<ul style="list-style-type: none"> <li>30+ health systems with patients from all 50 states and more than 800 hospitals and 20,000 clinics</li> <li>Truveta Data supports studies on any disease or treatment with statistical significance</li> </ul>
 <p>Truveta Studio</p>	Enabling scientifically rigorous, fast, and compliant analytics	<ul style="list-style-type: none"> <li>100M patient records</li> <li>Immediate access to de-identified, patient-level data</li> <li>No per user licensing – pay only based on use</li> <li>Make the most complex clinical scenarios computational, including symptomology and time constraints; with the ability to carry out deep statistical analysis</li> </ul>





# LEARNING & EDUCATION



# LEARNING & EDUCATION



At the forefront of  
transforming education



DONALD AND BARBARA  
ZUCKER SCHOOL *of* MEDICINE  
AT HOFSTRA/NORTHWELL



HOFSTRA NORTHWELL  
SCHOOL *of* NURSING  
AND  
PHYSICIAN ASSISTANT STUDIES



**Northwell Health**<sup>®</sup>  
Center for Learning & Innovation





# OPEN DISCUSSION